

FILED  
 GREENVILLE, S.C.  
 SEP 19 12 50 PM '83  
 DONNIE S. WYKENSLEY  
 R.M.C.

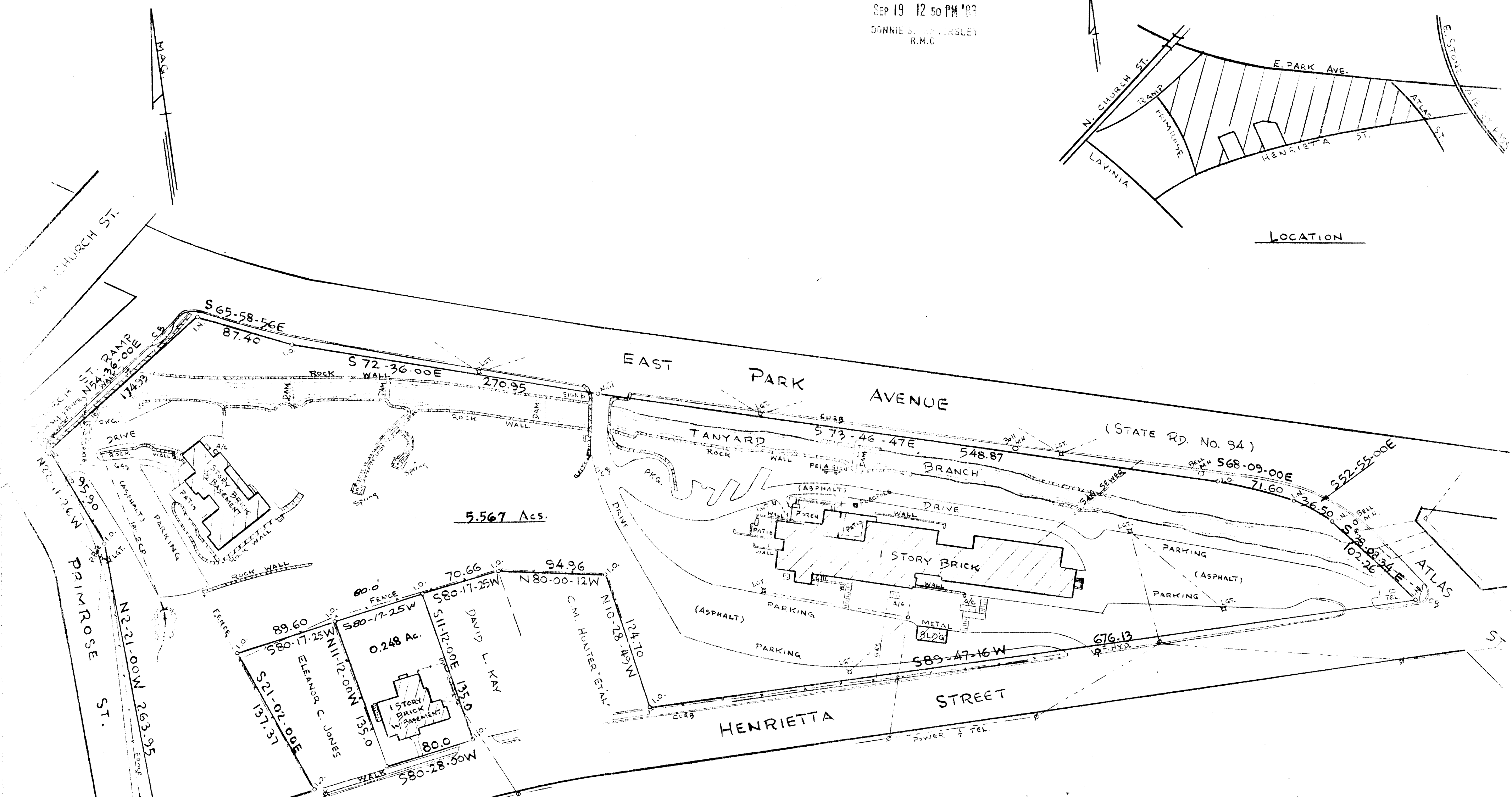
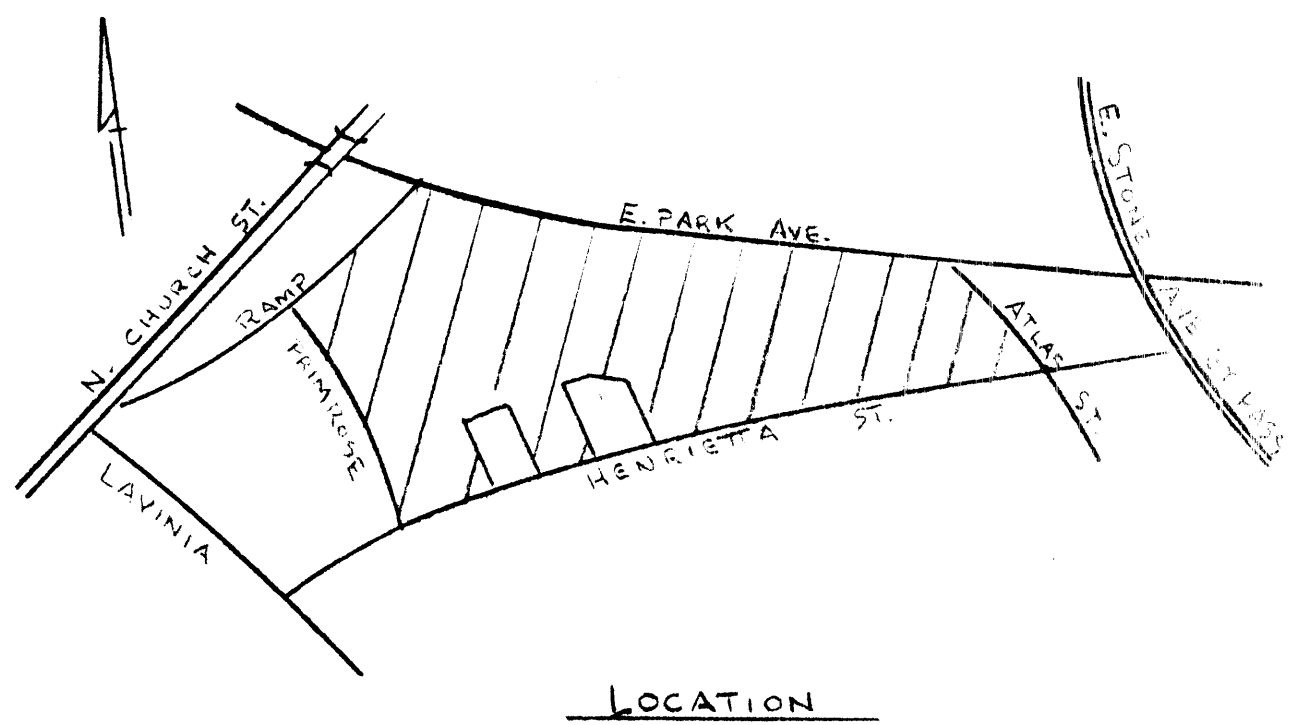

**THIS PLAT IS NOT A SUBDIVISION  
 AS DEFINED BY THE GREENVILLE  
 COUNTY SUBDIVISION REGULATIONS.**  
 9/20/83  
*Stephen Tanner*  
 Chairman, Secretary, or Director of  
 Planning,  
 Greenville County Planning Department

SURVEY FOR  
**PIEDMONT ENGINEERS ARCHITECTS & PLANNERS**  
 GREENVILLE, S.C.  
 SCALE 1" = 60' AUG. 4, 1983  
 REV. SEPT. 13, 1983

SOUTH CAROLINA  
 REGISTERED  
 SURVEYOR  
 JAMES D. CAIN  
 CERTIFY THAT THE RATIO OF  
 PRECISION OF THE FIELD SURVEY IS  
 10 TO 1 AS SHOWN AND THE AREA  
 IS DETERMINED BY THE D.M.D. METHOD.  
*James D. Cain*  
 R.L.S. NO. 3320  
 1.O. IRON PIN OLD  
 1.N. IRON PIN NEW

NOTE: ACCORDING TO FLOODWAY BOUNDARY MAP  
 NO. 450091 0005 A PANEL 5, THE STRUCTURES SHOWN  
 ON THIS PLAT ARE NOT IN A FLOOD HAZARD ZONE.

*James D. Cain*  
 R.L.S. NO. 3320

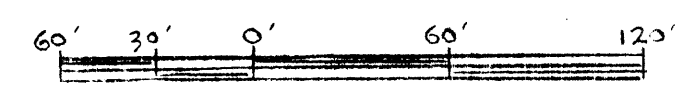

9304

✓ 9-9-100  
**PIEDMONT SURVEYORS**  
 GREENVILLE, S.C.

MICROFILMED